1/4"-28UNF TAP,
DEPTH 0.50

DETAIL A
PROVISION FOR VIBRATION DETECTORS

TYPE	OUTPUT		POLE	TIME RATING	VOLTAGE V	Hz	SYN.SPEED R.P.M
	HP.	kW.					
AFHP	900	671	8	CONT.	2300/4000	60	900

TOTALLY ENCLOSED FAN-COOLED. TYPE. SQUIRREL-CAGE ROTOR

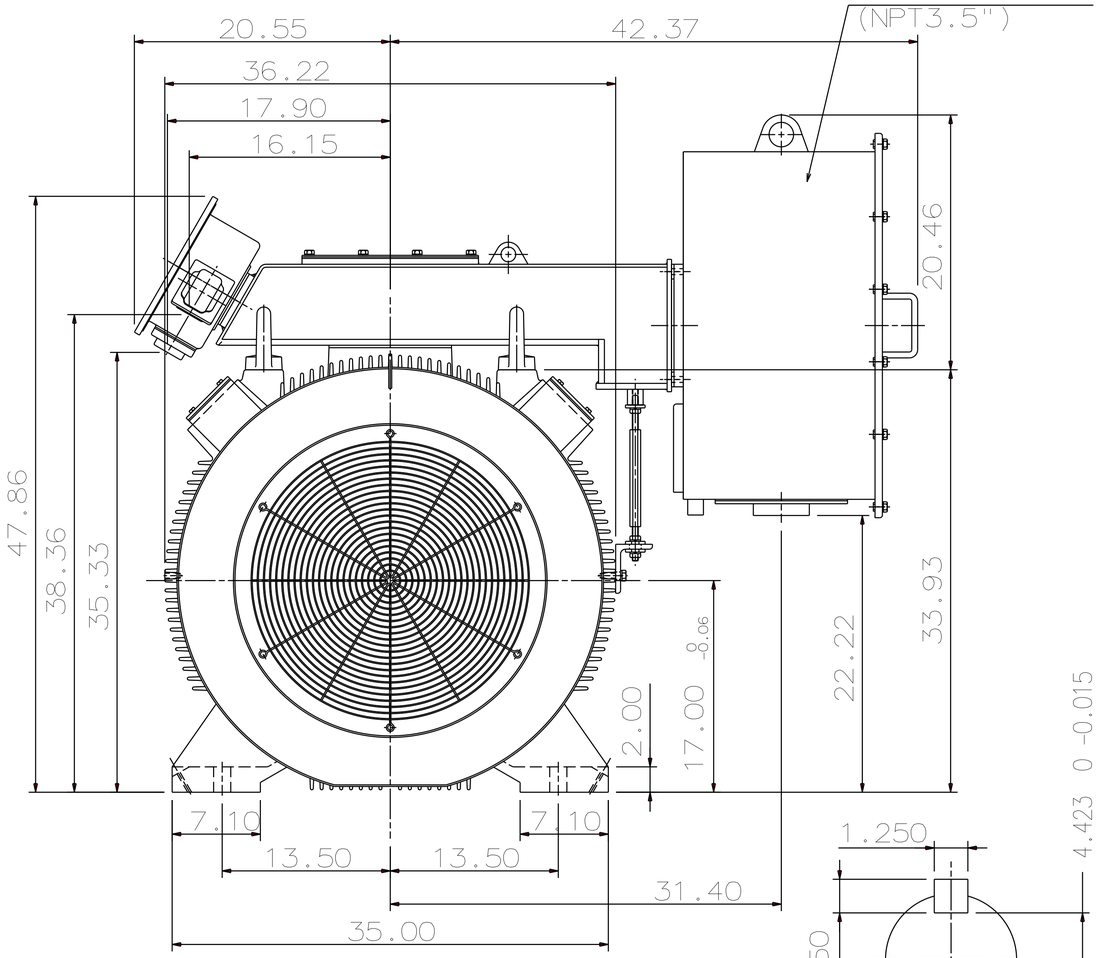

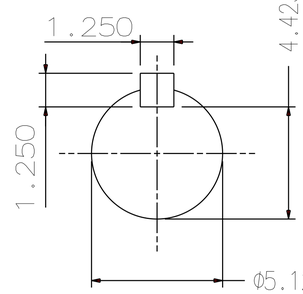

SHAFT END
(ENLARGED VIEW)

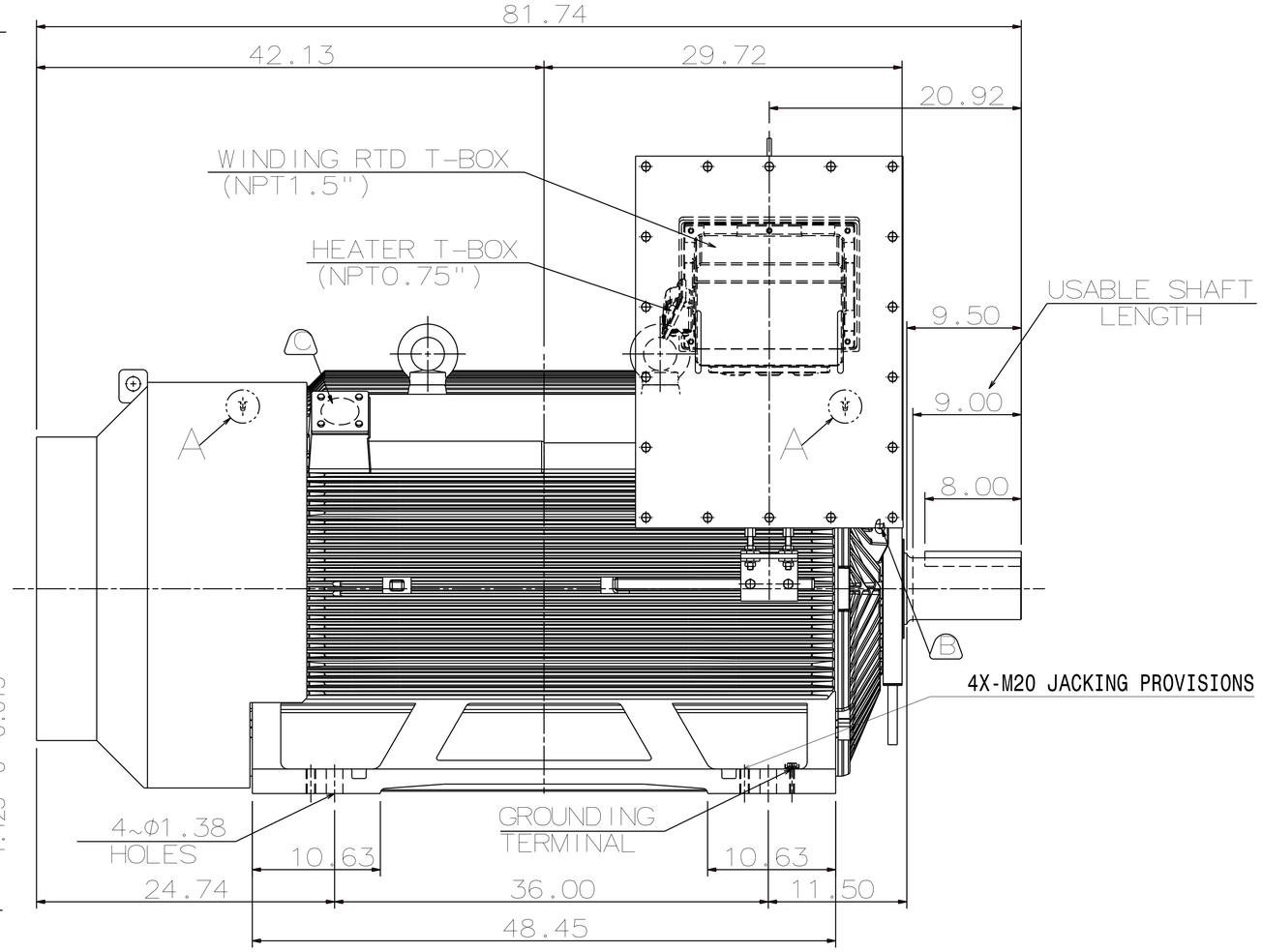

NOTE:
1. DIMENSIONS IN inch
2. FRAME NO. 6808C
3. F CLASS INSULATION
4. FOR DIRECT FLEXIBLE COUPLING
5. ENCLOSURE: IP55
6. BEARING SIZE: DRIVE-END NU330C3
   OPP. DRIVE-END 6322C3
7. WITH SAPCE HEATER & WINDING RTD
8. MOTOR APPROX. WEIGHT: 10100 lb

(B) FOR BEARING RTD, END BRACKETS SHALL BE PRE-DRILLED AND PLUGGED.

(C) FOR AUXILIARY, FRAME SHALL BE PRE-DRILLED AND COVERD WITH STEEL PLATE.

DWN.	C.CHANG	JUN 28 2019
CHKD.	H.WANG	JUN 28 2019
APPD.	C.WANG	JUN 28 2019

DATE 070822

KPF9008R

OUTLINE DIMENSIONS

3-PHASE INDUCTION MOTOR

TECO Westinghouse

DWG NO. 5A040C475 REV:01

1/1